

OFFICE COPY

OFFICE COPY

B/SPL.B.D./452/2001
 Planning Permit No.
APPROVED
 SUBJECT TO THE CONDITIONS IN
 THIS OFFICE LETTER.
 No B2/24392/2001 Date: 12-2-2001
 FOR MEMBER SECRETARY
 CHENNAI METROPOLITAN
 DEVELOPMENT AUTHORITY
 CHENNAI-600 008.

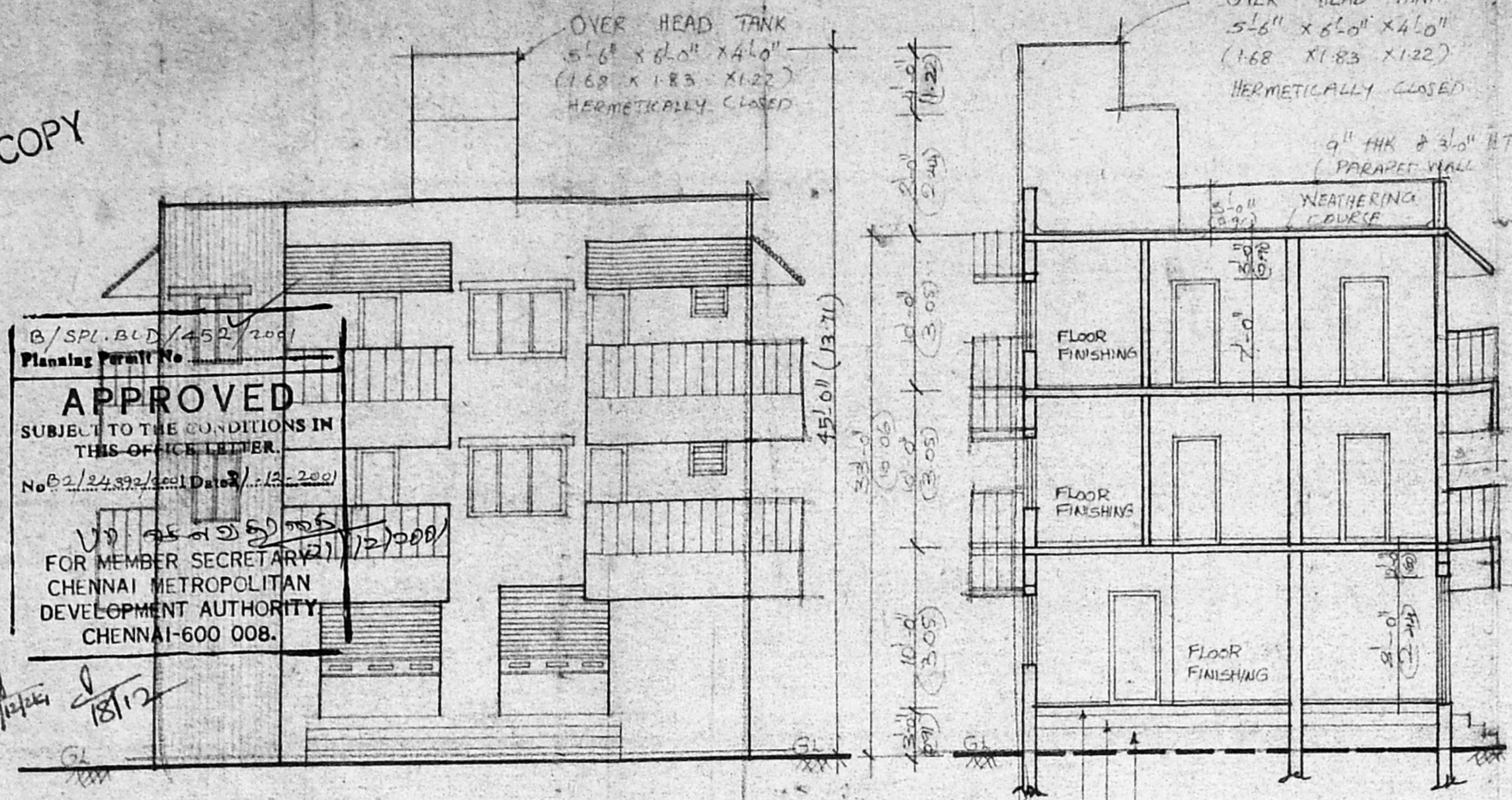

ELEVATION

SECTION - AA

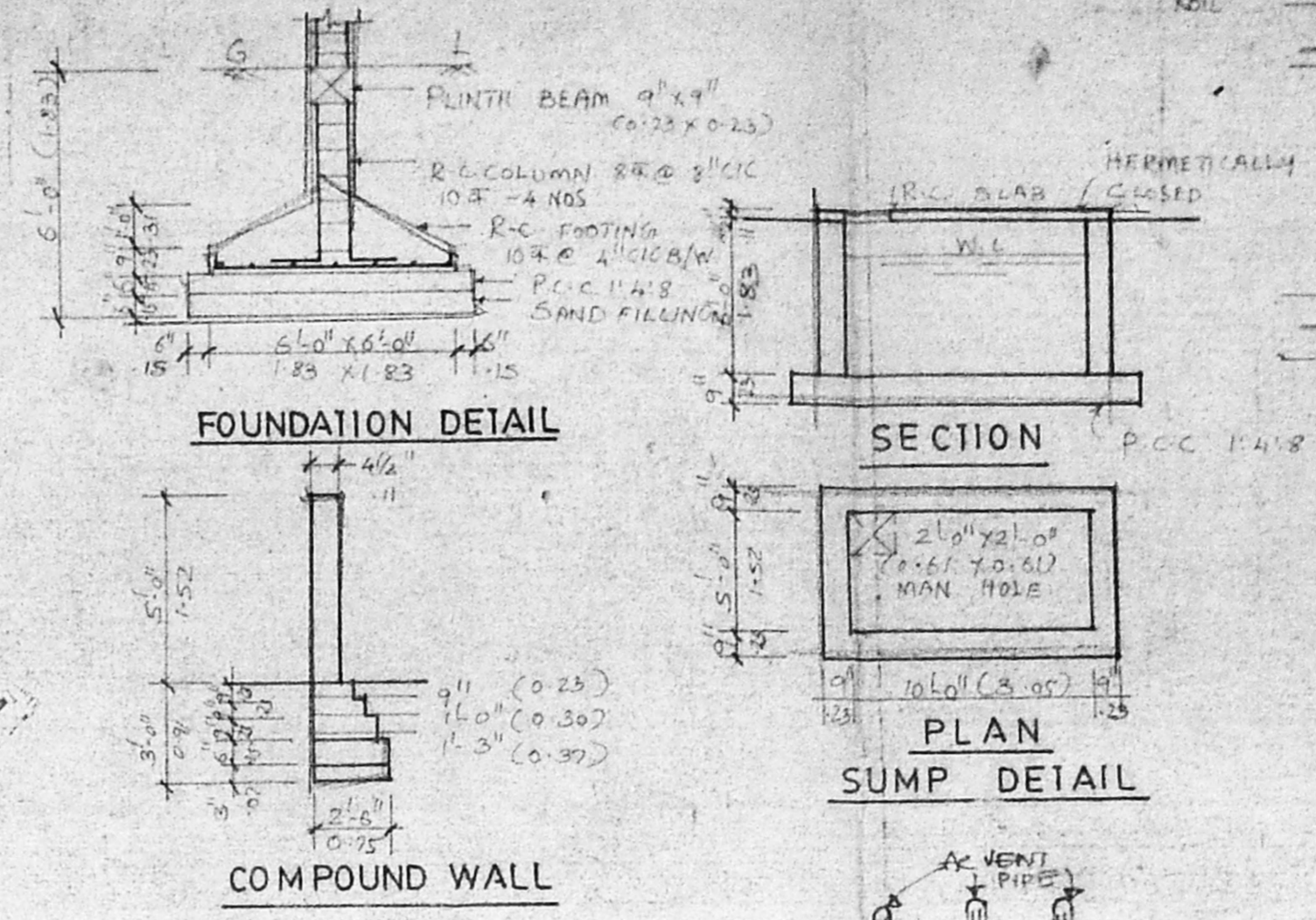

FOUNDATION DETAIL

SECTION

COMPOUND WALL

PLAN
SUMP DETAIL

COLOUR INDEX

PROPOSED	ROAD
PLOT BOUNDARY	

SCHEDULE OF JOINERY

R5 - ROLLING SHUTTER	8'-0" x 8'-0" (2.44 x 2.44)
ED - ENT. DOOR	3'-3" x 7'-0" (1.00 x 2.13)
D1 - DOOR	3'-0" x 7'-0" (0.91 x 2.13)
D2 - "	2'-6" x 5'-0" (0.76 x 1.52)
W2 - WINDOW	4'-0" x 4'-6" (1.22 x 1.37)
W3 - "	6'-0" x 4'-6" (1.83 x 1.37)
V1 - VENTILATOR	2'-0" x 2'-0" (0.61 x 0.61)

AREA STATEMENT

PLOT AREA	2958 SFT (274.91 SQM)
GROUND FLOOR AREA	920 SFT (85.43 SQM)
FIRST FLOOR AREA	1143 SFT (106.23 SQM)
SECOND FLOOR AREA	1143 SFT (106.23 SQM)
HEAD ROOM	84 SFT (7.81 SQM)
TOTAL AREA	3300 SFT (306.69 SQM)
COVERAGE	38.64%
F.S.I	1.08

PLAN SHOWING THE PROPOSED DWELLING UNITS AT PLOT NO. B-85, S. NO. 91/6, PAIMASH NO. 576/1, 11th MAIN ROAD & 11th STREET, NANGANALLUR VILLAGE, ALANDUR MUNICIPALITY LIMIT, CHENNAI WARD NO. E, BLOCK NO. 14, T.S. NO. 16, 88. SCALE: 1:100 (1"=8'-0")

OWNER

C. J. Srinivas

LICENSED SURVEYOR

LICENSED SURVEYOR
 K. PANDURANGAN
 Consulting Civil Engineer
 Licensed Surveyor for
 Corporation of Chennai Class II No. 1
 Alandur Municipality
 OFF. NO. 1, NEW COLONY MAIN ROAD
 ADAMBAKKAM, CHENNAI-600 088
 (Opp) Adambakkam Police Station

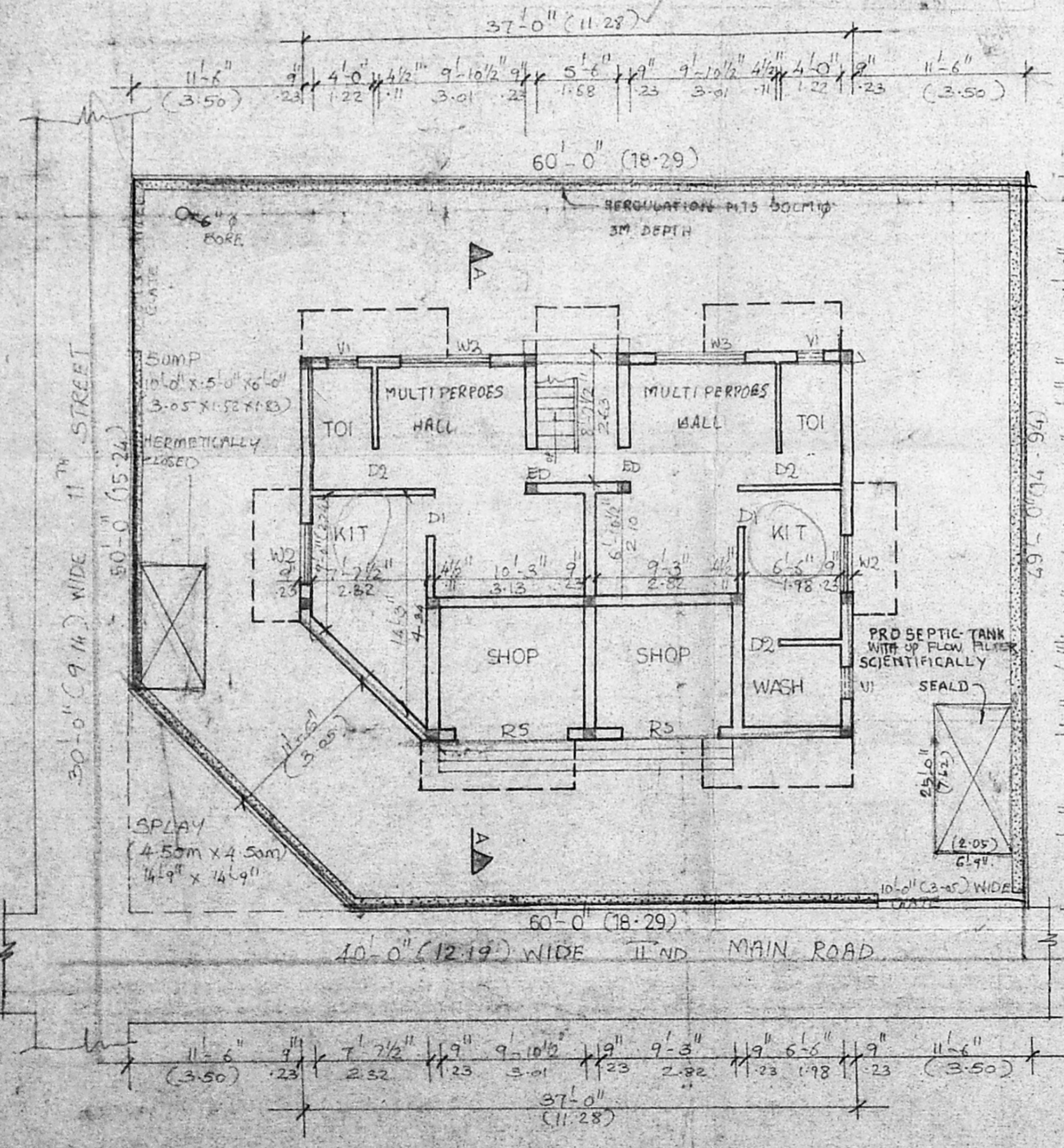

SITE CUM GROUND FLOOR PLAN

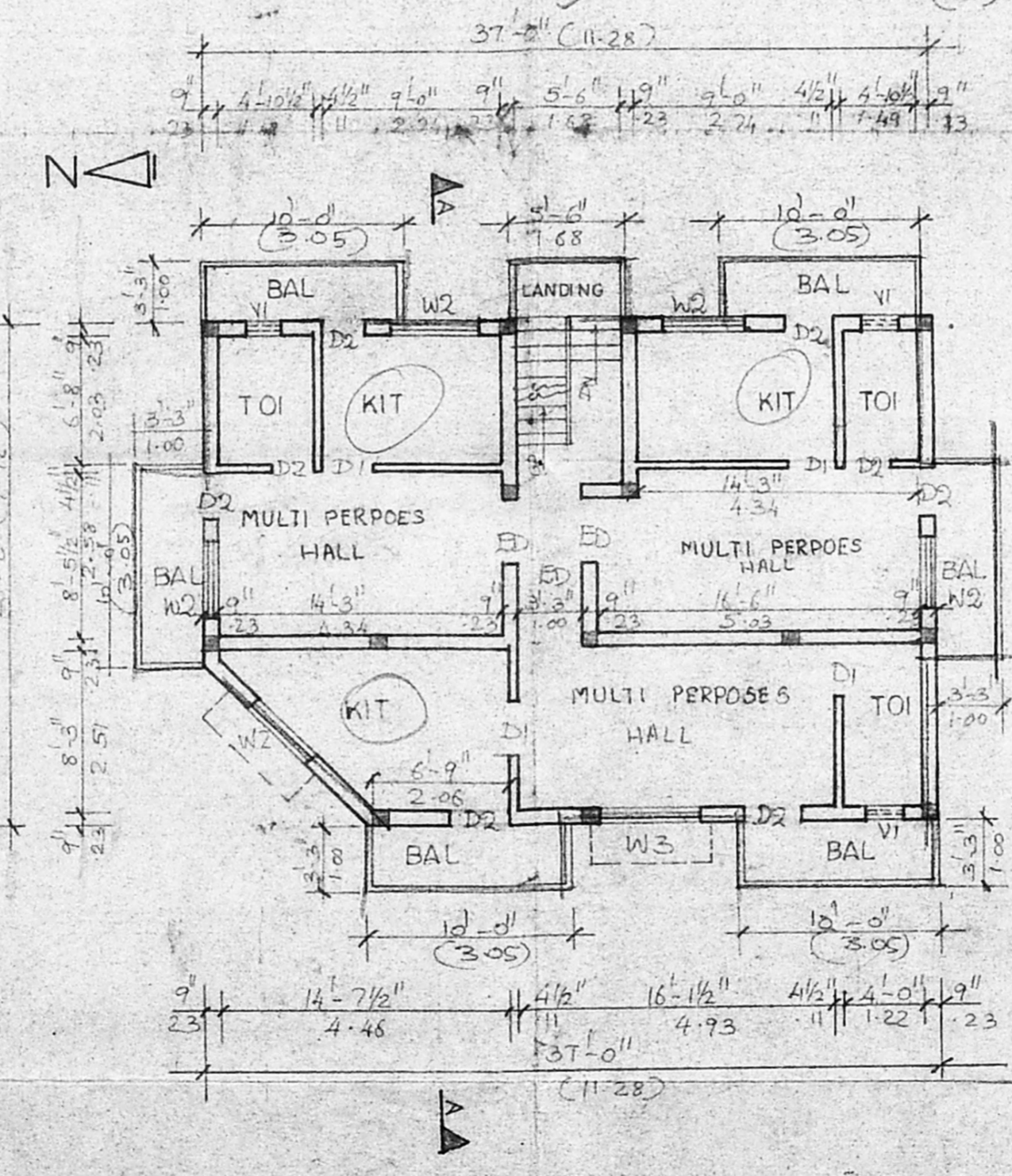

TYPICAL FLOOR PLAN

1 ST & 2 ND

2. 855 x 615
 18.25 m² L24

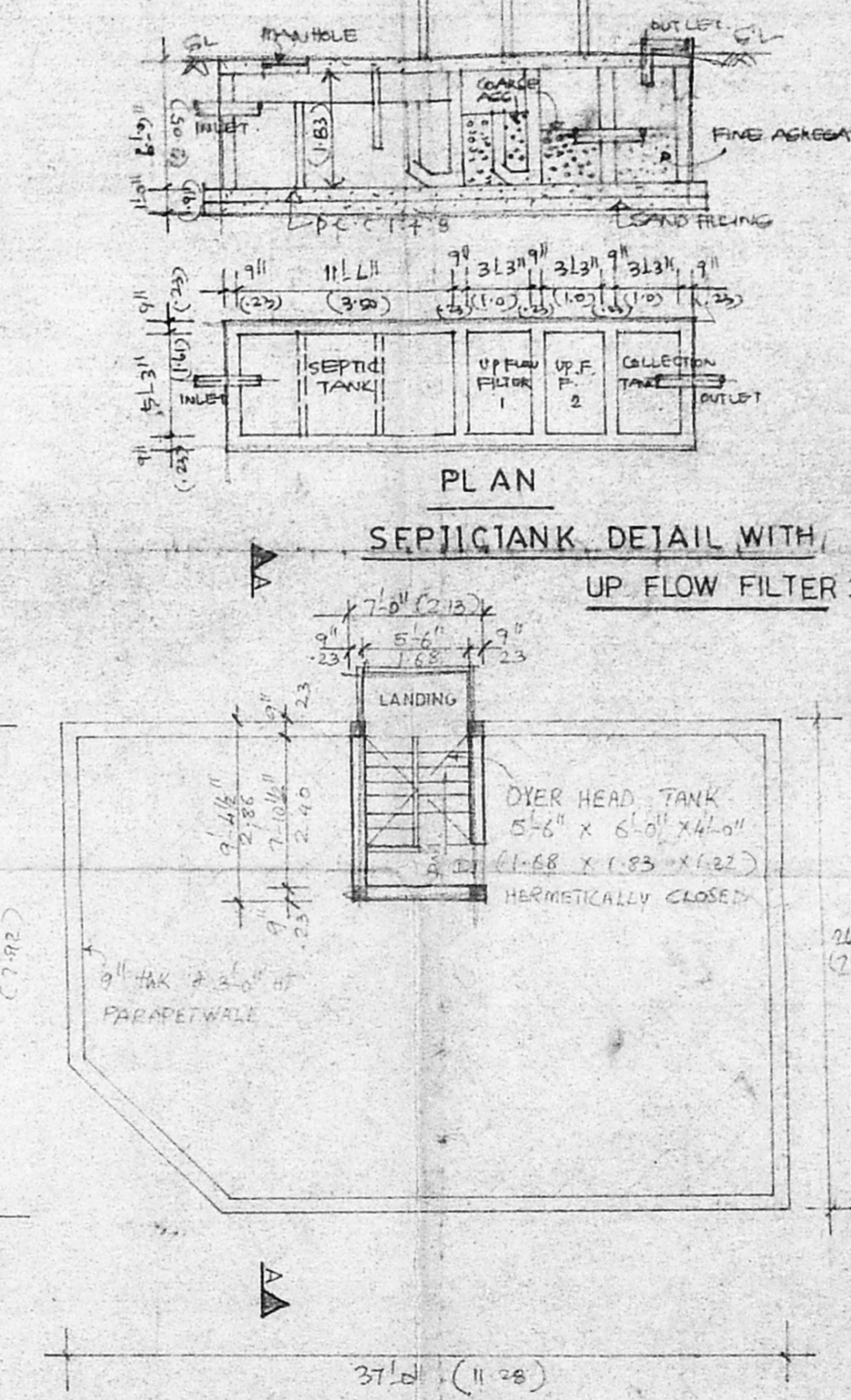

PLAN
SEPTIC TANK DETAIL WITH
UP FLOW FILTER

TERRACE FLOOR PLAN